

วิธีการติดตั้ง phpbb board

1. เข้าไปที่ www.bizqsoft.com:2222 (สมมติว่าชื่อเว็บเราคือ bizqsoft.com นะครับ) แล้ว Login เพื่อเข้าไปที่ Direct Admin ซึ่งเป็น Control Panel ของเราเมื่อเข้ามาแล้วเราก็ไปสร้างฐานข้อมูลขึ้นมาเพื่อใช้ในการ install phpbb โดยไปที่เมนู MySQL Management

- 1.1 เมื่อเข้ามาแล้วก็คลิกที่ Create new Database เพื่อสร้างฐานข้อมูล แล้วอย่าลืมจำหรือจด ชื่อฐานข้อมูล ชื่อผู้ใช้และรหัสผ่านที่เราตั้งตอนสร้างเอาไว้ด้วยนะ

- อัปโหลดไฟล์ทั้งหมดที่เราได้แตกเอาไว้ ซึ่งจะได้เป็นโฟลเดอร์ phpBB3 (ชื่อโฟลเดอร์อาจจะไม่เหมือนกับตัวอย่างก็ได้นะ) เราจะอัปโหลดไฟล์ในโฟลเดอร์นี้ทั้งหมดไปที่โฮสของเรา ในที่นี้ใช้โปรแกรม Filezilla ในการอัปโหลดไฟล์ไปยังโฮสซึ่งเป็นโปรแกรมฟรี

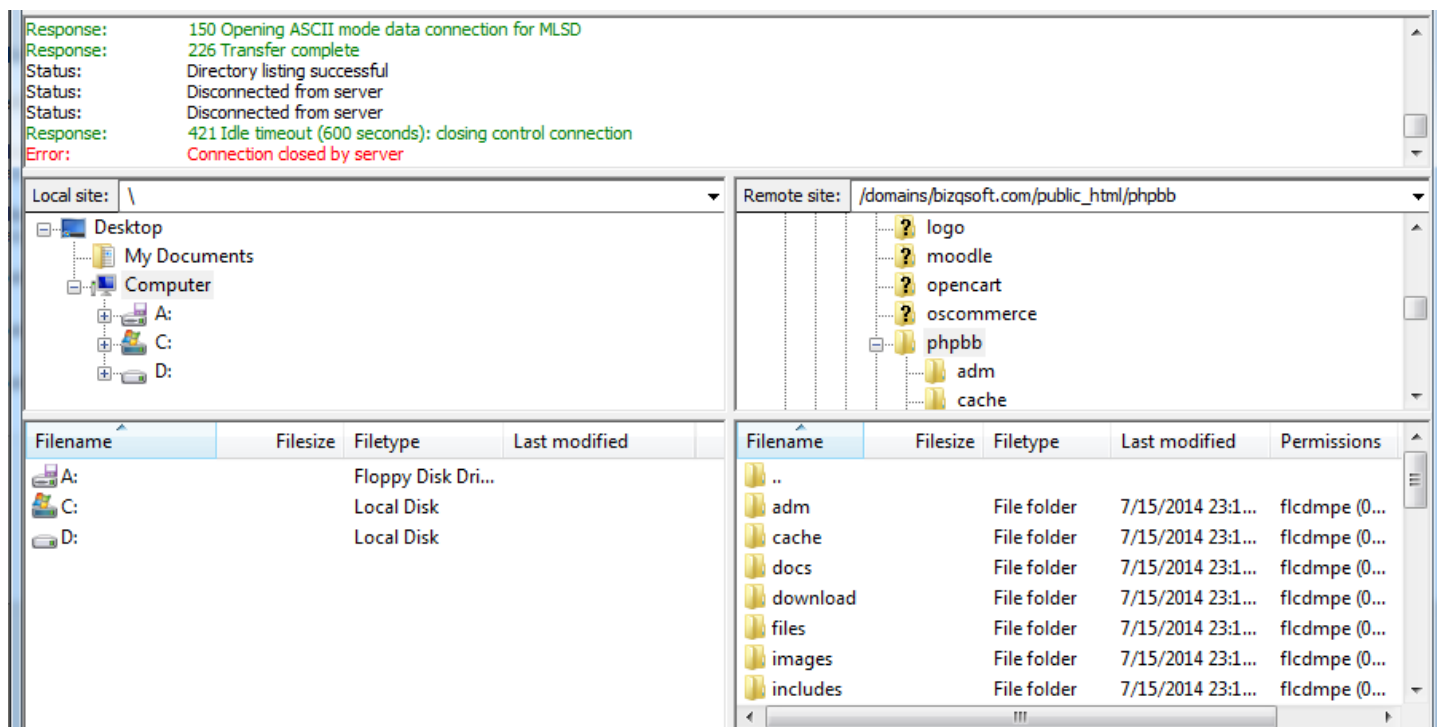

- เมื่อเราเตรียมทุกอย่างไว้พร้อมแล้วก็เริ่มการ install กันเลย โดยเข้าไปที่เว็บของเราในที่นี้สมมติว่าชื่อ www.bizqsoft.com เราก็เปิดเว็บเบราว์เซอร์พิมพ์ URL ของเว็บเราไปก็จะได้เห็นดังรูปด้านล่างนี้ ให้เลือกที่ “INSTALL”

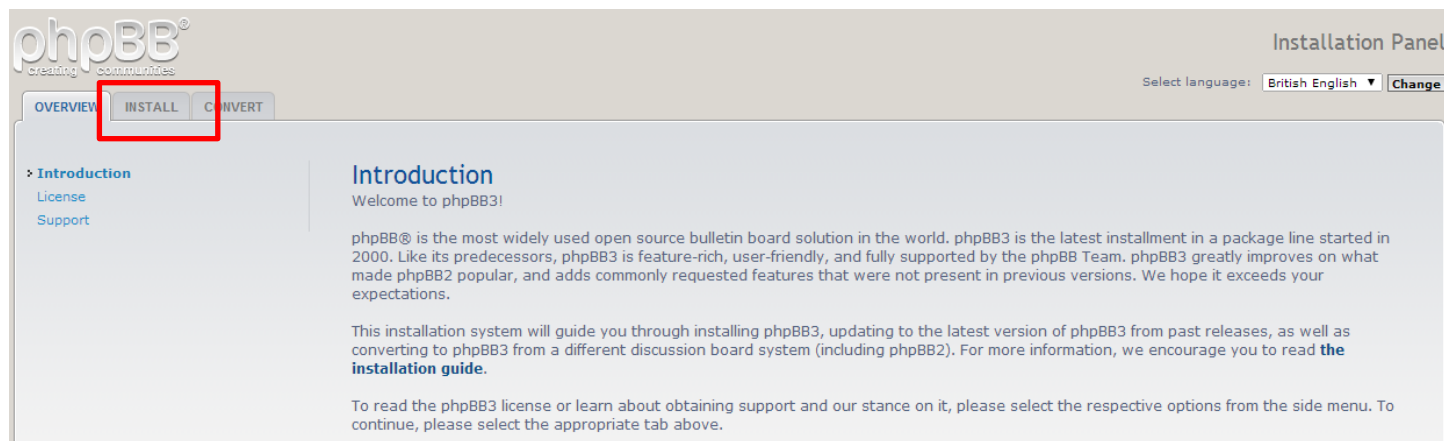

4. กด “Proceed to next step”

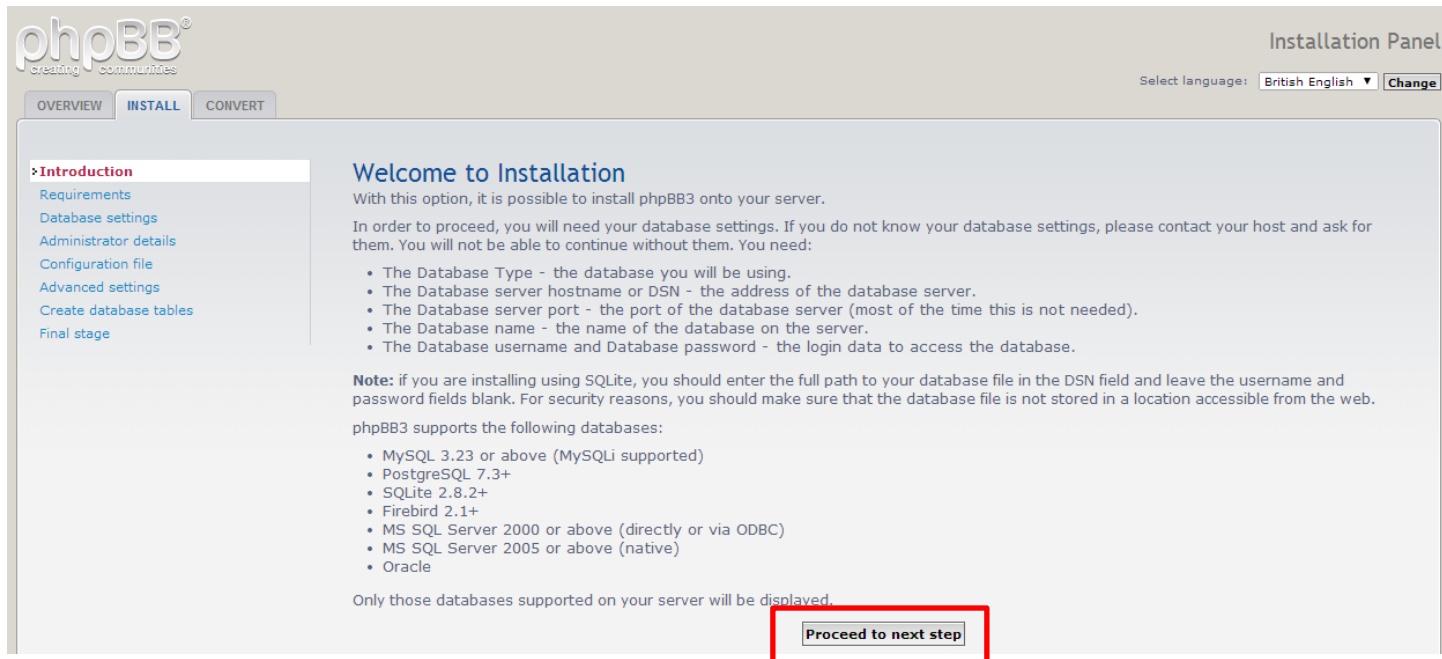

5. ตรวจสอบความพร้อมของ Server ว่ารองรับหรือไม่รองรับอะไรบ้าง แล้วก็ กด “Proceed to next step”

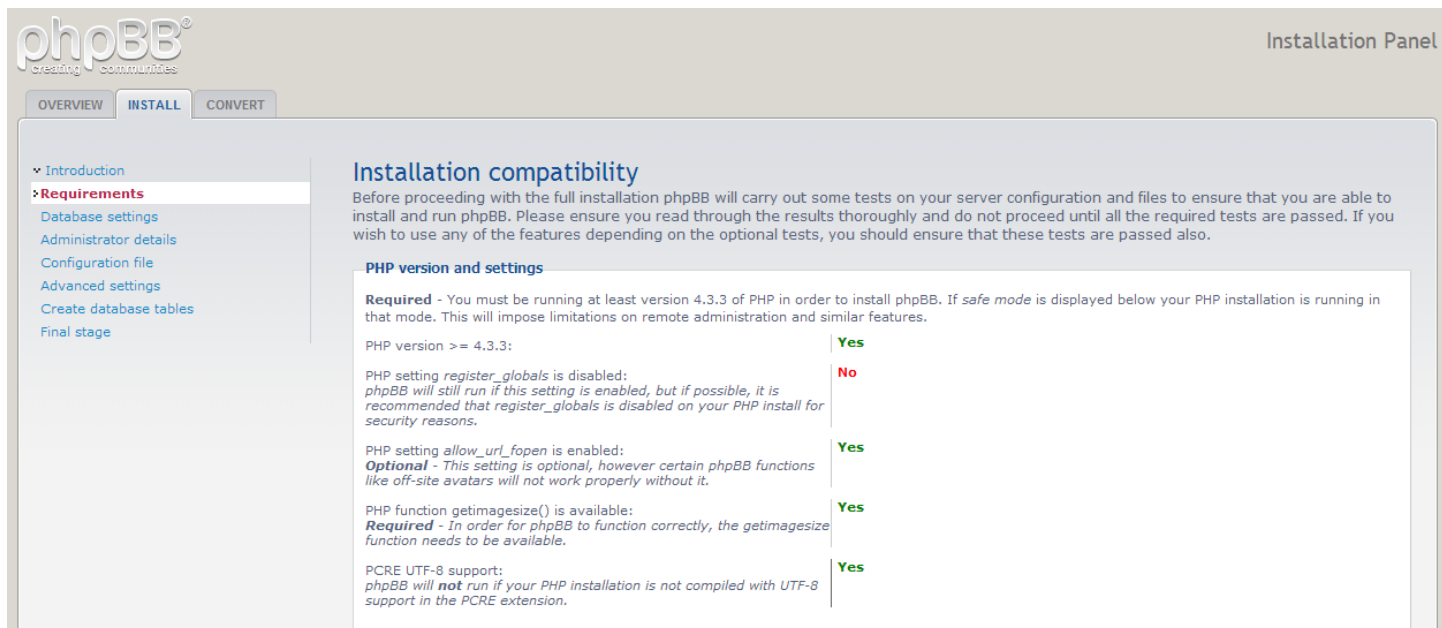

Test	Result
PHP version \geq 4.3.3:	Yes
PHP setting <code>register_globals</code> is disabled: <i>phpBB will still run if this setting is enabled, but if possible, it is recommended that <code>register_globals</code> is disabled on your PHP install for security reasons.</i>	No
PHP setting <code>allow_url_fopen</code> is enabled: <i>Optional - This setting is optional, however certain phpBB functions like off-site avatars will not work properly without it.</i>	Yes
PHP function <code>getimagesize()</code> is available: <i>Required - In order for phpBB to function correctly, the <code>getimagesize</code> function needs to be available.</i>	Yes
PCRE UTF-8 support: <i>phpBB will not run if your PHP installation is not compiled with UTF-8 support in the PCRE extension.</i>	Yes

6. ต่อมาใส่พวกข้อมูลเกี่ยวกับฐานข้อมูลตามที่ได้สร้างเอาไว้ แล้วกด “Proceed to next step”

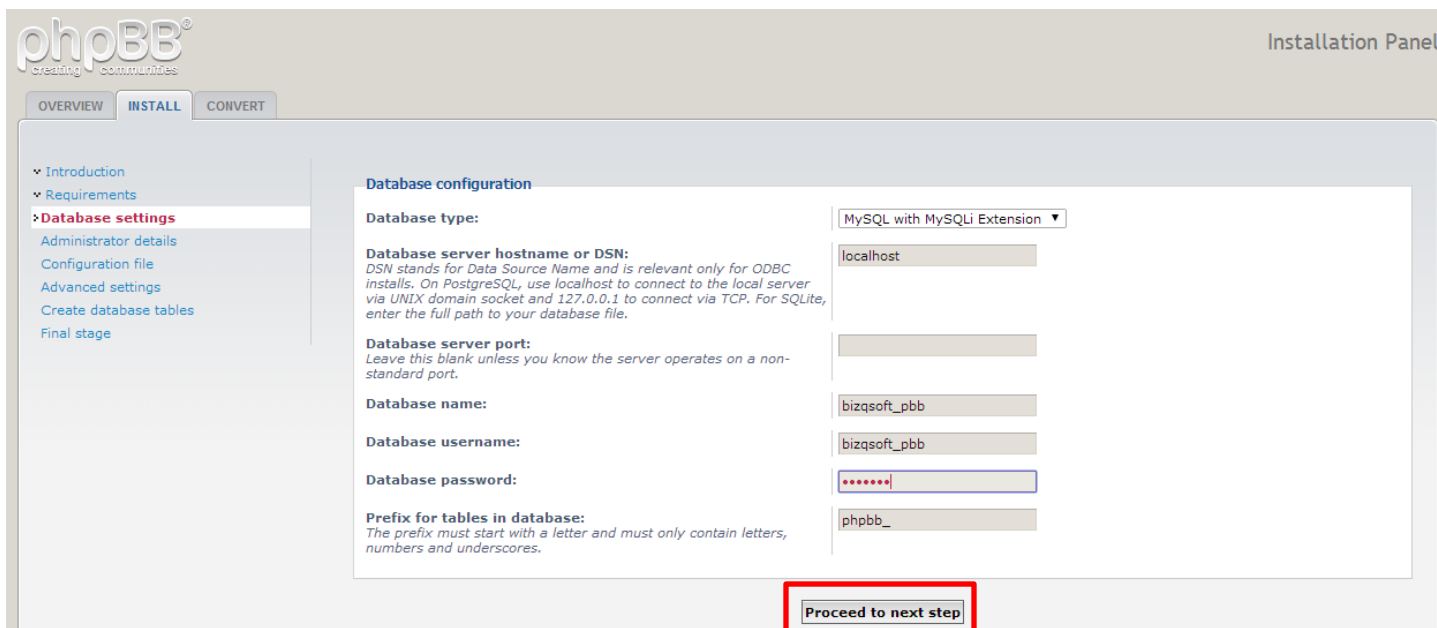

Field	Value
Database type:	MySQL with MySQLi Extension
Database server hostname or DSN:	localhost
Database server port:	
Database name:	bizqsoft_pbb
Database username:	bizqsoft_pbb
Database password:	*****
Prefix for tables in database:	phpbb_

7. หน้านี้ไม่มีอะไรมันแค่ทดสอบการ connect กับ database ถ้าผ่านจะเป็นสีเขียวแจ้งว่าผ่าน ก็กด “Proceed to next step”

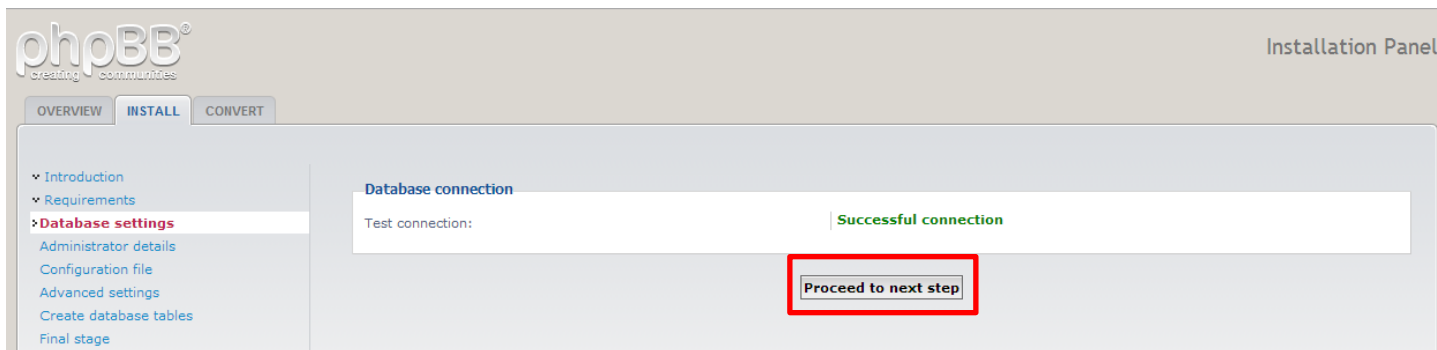

Field	Value
Test connection:	Successful connection

8. มาถึงหน้านี้ก็ใส่ข้อมูลของ admin แล้วก็กด “Proceed to next step”

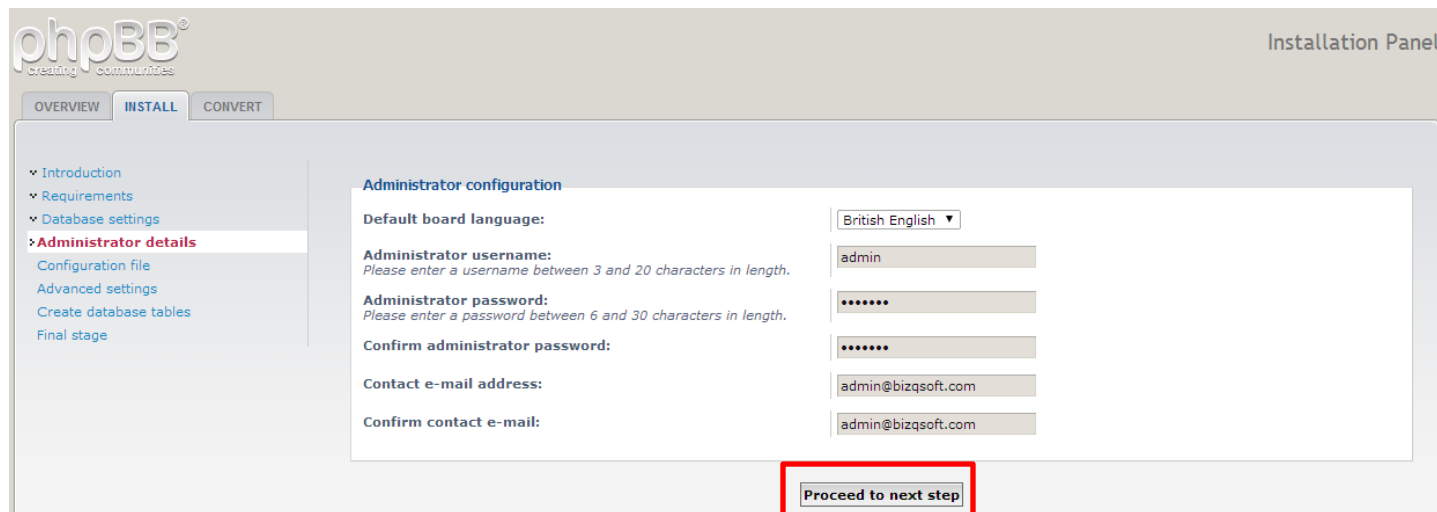

- Default board language: British English (dropdown)
- Administrator username: admin (text input)
- Administrator password: [masked] (password input)
- Confirm administrator password: [masked] (password input)
- Contact e-mail address: admin@bizqsoft.com (text input)
- Confirm contact e-mail: admin@bizqsoft.com (text input)

A red box highlights the 'Proceed to next step' button at the bottom right of the configuration area.

9. และขั้นตอนต่อจากนี้ไปให้ “Proceed to next step” ไปจนเสร็จสิ้นการติดตั้ง หากมีการฟ้องให้ลบไฟล์เดือร์ install ก็ไปลบออกหรือเปลี่ยนชื่อเอาก็ได้ครับ หากเราไม่ลบหรือเปลี่ยนชื่อตามมันแจ้งเราจะไม่สามารถใช้งานได้ครับ ขั้นตอนที่เหลือดูตามรูปไปเลยนะครับ

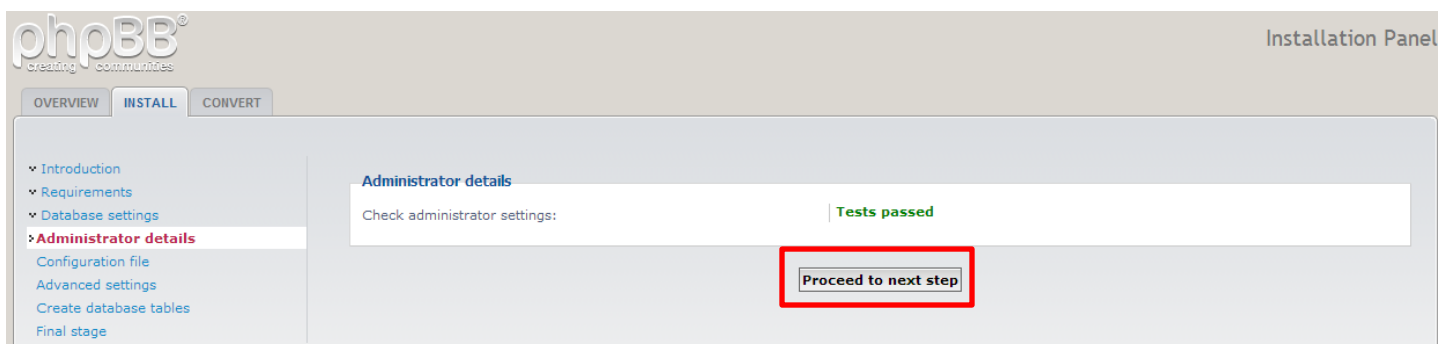

- Administrator details
- Check administrator settings: Tests passed (green text)

A red box highlights the 'Proceed to next step' button at the bottom right of the main content area.

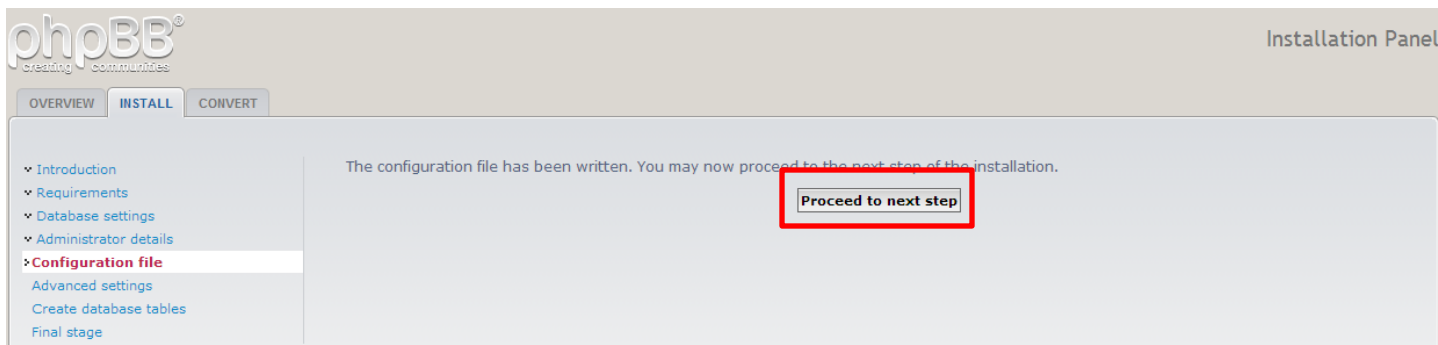

- The configuration file has been written. You may now proceed to the next step of the installation.

A red box highlights the 'Proceed to next step' button at the bottom right of the main content area.

- Configuration file
- Advanced settings**
- Create database tables
- Final stage

If this is set to disabled no e-mails will be sent by the board at all. Note the user and admin account activation settings require this setting to be enabled. If currently using "user" or "admin" activation in the activation settings, disabling this setting will require no activation of new accounts.

Use SMTP server for e-mail:
Select "Yes" if you want or have to send e-mail via a named server instead of the local mail function.

Yes No

SMTP server address:

Authentication method for SMTP:
Only used if a username/password is set, ask your provider if you are unsure which method to use.

SMTP username:
Only enter a username if your SMTP server requires it.

SMTP password:
Only enter a password if your SMTP server requires it.
Warning: This password will be stored as plain text in the database, visible to everybody who can access your database or who can view this configuration page.

Server URL settings

Cookie secure:
If your server is running via SSL set this to enabled else leave as disabled. Having this enabled and not running via SSL will result in server errors during redirects.

Enabled Disabled

Force server URL settings:
If set to yes the server settings defined here will be used in favour of the automatically determined values.

Yes No

Server protocol:
This is used as the server protocol if these settings are forced. If empty or not forced the protocol is determined by the cookie secure settings (http:// or https://).

Domain name:
The domain name this board runs from (for example: www.example.com).

Server port:
The port your server is running on, usually 80, only change if different.

Script path:
The path where phpBB is located relative to the domain name, e.g. /phpBB2.

Proceed to next step

- OVERVIEW
- INSTALL**
- CONVERT

- Introduction
- Requirements
- Database settings
- Administrator details
- Configuration file
- Advanced settings
- Create database tables**
- Final stage

The database tables used by phpBB 3.0 have been created and populated with some initial data. Proceed to the next screen to finish installing phpBB.

Proceed to next step

ตรงนี้ก็จะสามารถ Login เข้าไปหลังบ้านได้ละครับ แต่เข้าป็น่าจะเจอคำเตือนให้ลบ โฟลเดอร์ install ออกก่อน

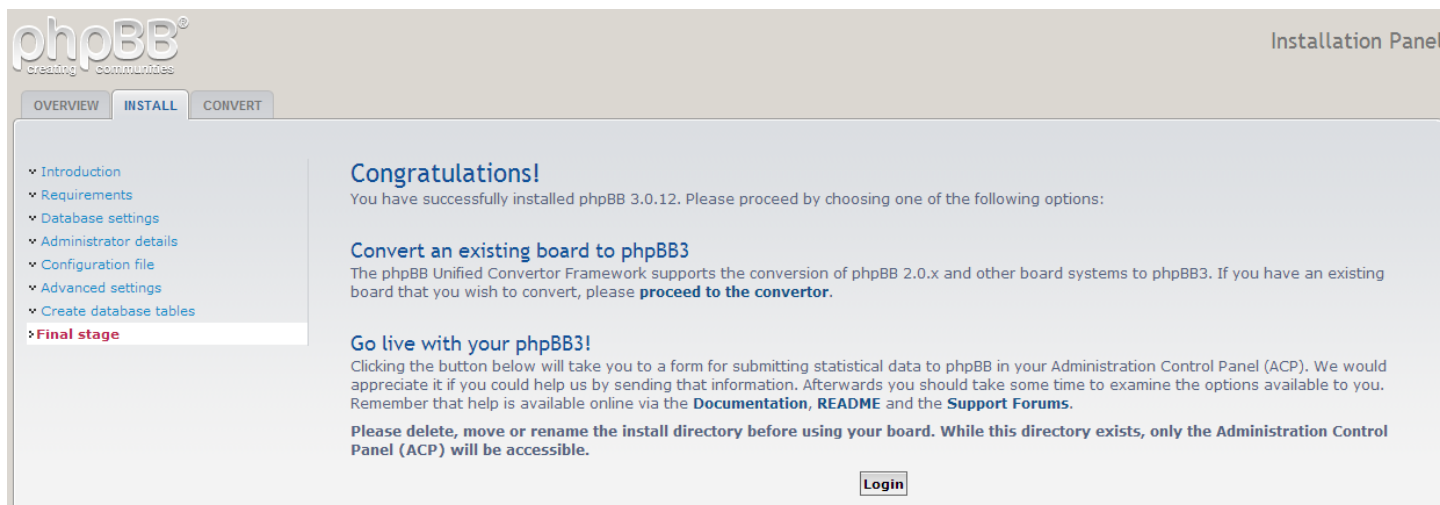

phpBB[®]
creating communities

Installation Panel

OVERVIEW INSTALL CONVERT

- Introduction
- Requirements
- Database settings
- Administrator details
- Configuration file
- Advanced settings
- Create database tables
- Final stage**

Congratulations!

You have successfully installed phpBB 3.0.12. Please proceed by choosing one of the following options:

Convert an existing board to phpBB3

The phpBB Unified Converter Framework supports the conversion of phpBB 2.0.x and other board systems to phpBB3. If you have an existing board that you wish to convert, please **proceed to the convertor**.

Go live with your phpBB3!

Clicking the button below will take you to a form for submitting statistical data to phpBB in your Administration Control Panel (ACP). We would appreciate it if you could help us by sending that information. Afterwards you should take some time to examine the options available to you. Remember that help is available online via the **Documentation**, **README** and the **Support Forums**.

Please delete, move or rename the install directory before using your board. While this directory exists, only the Administration Control Panel (ACP) will be accessible.

Login